MAG Deaccessions 2017-2022



Attributed to Nicholas Berchem (1620 - 1683)

Landscape with Ruins

Oil on canvas

45 x 55 in. (114.3 x 139.7 cm)

Gift of Mrs. L. Walton Smith

1929.67

Deaccession date 12/12/2017



Unknown, Italian (active)

Damask Strip

Silk damask

44 1/2 x 9 3/4 in. (113 x 24.8 cm)

Gift of the Hayden Company

1930.9

Deaccession date 12/12/2017



A. Mark Datz (Chrenova, Russia, ca. 1892 - 1969, Coney Island, NY)

Tranquility

Oil on canvas

21 3/4 x 29 3/4 in. (55.2 x 75.6 cm)

Gift of the artist

1934.9

Deaccession date 12/12/2017



Narcisse Virgile Diaz de la Pena (Bordeaux, France, 1807 - 1876, Menton, France)

The Forest of Fontainebleau

1859

Oil on canvas

20 1/2 x 28 3/4 in. (52.07 x 73.03 cm)

Gift of Mr. and Mrs. Alfred G. Lewis in memory of Mrs. George Howard Lewis

1938.2

Deaccession date 12/12/2017



Priscilla Burg (1916 - 1992)

Tobacco Shop

Oil on canvas

16 x 20 in. (40.6 x 50.8 cm)

Marion Stratton Gould Fund

1947.8

Deaccession date 12/12/2017



C. Bruce Unwin (Rochester, NY, 1923 - 2002, Michigan)

Self Portrait

1952

Oil on canvas

29 3/4 x 19 3/4 in. (75.6 x 50.2 cm)

Marion Stratton Gould Fund

1952.32

Deaccession date 12/12/2017

MAG Deaccessions 2017-2022



Unknown, Italian (active)

Hanging

Silk

74 x 38 1/2 in. (188 x 97.8 cm)

Buswell-Hochstetter Bequest

1955.228

Deaccession date 12/12/2017



John Lentine (Rochester, NY, 1930 - 1968, Los Angeles, CA)

The Scale

ca. 1958

Oil on canvas

38 1/4 x 19 in. (97.2 x 48.3 cm)

Marion Stratton Gould Fund

1958.15

Deaccession date 12/12/2017



Lucy Eisenhart (1917 - 1977)

Garden of the Moon

Oil on canvas

22 x 30 in. (55.9 x 76.2 cm)

Gift of a Friend of the Gallery

1961.25

Deaccession date 12/12/2017



Unknown, Italian (active)

Twill Damask Brocaded Silk

Silk

22 x 40 in. (55.9 x 101.6 cm)

Gift of Miss Helen C. Ellwanger

1975.61

Deaccession date 12/12/2017



Unknown, French (active)

Patterned Silk

Silk

43 x 29 1/2 in. (109.2 x 74.9 cm)

Gift of Miss Helen C. Ellwanger

1975.66

Deaccession date 12/12/2017



Dorothy Rogers Grotz (Philadelphia, PA, 1906 - 1995)

Up in Central Park

Oil on canvas

18 x 24 1/2 in. (45.7 x 62.2 cm)

Gift of Brentano's, Inc., New York

1956.90

Deaccession date 3/6/2018

MAG Deaccessions 2017-2022

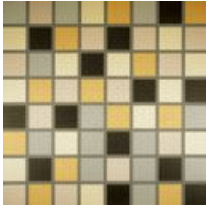

David Chapin (Springfield MA, 1919 - 1987)

#6

1970

Acrylic on canvas

60 x 60 in. (152.4 x 152.4 cm)

Gift of R.V. and Holly Hemingway Bendrat

1971.26

Deaccession date 3/6/2018



Kenneth Bliss

C-48/70-72

Acrylic on canvas

70 x 48 in. (177.8 x 121.9 cm)

Marion Stratton Gould Fund

1972.48

Deaccession date 3/6/2018



Roy Martell Mason (Gilbert Mills, NY, 1886 - 1972, La Jolla, CA)

Landscape

Oil on canvas

20 x 25 in. (50.8 x 63.5 cm)

Gift of the Estate of Ralph Avery

1977.152.367

Deaccession date 3/6/2018



Unknown, Lumbwa (active)

Shield

Leather, fiber and pigment

36 3/4 x 21 in. (93.3 x 53.3 cm)

Gift of the family of Dr. Audley D. Stewart, in his memory

1977.159

Deaccession date 3/6/2018



Unknown, Kenyan (active)

Hunting Spear and Holder

Metal and wood

82 5/16 x 1 1/2 in. (209 x 3.8 cm), overall

Gift of the Family of Dr. Audley D. Stewart, in his memory

1977.160.a-b

Deaccession date 3/6/2018



Unknown, Kenyan (active)

Whip

Leather

44 3/4 x 1 in. (113.7 x 2.5 cm)

Gift of the Family of Dr. Audley D. Stewart, in his memory

1977.161

Deaccession date 3/6/2018

MAG Deaccessions 2017-2022



Tran Tho (Saigon, Vietnam, 1922 -)

Ancient Deities

Oil on plywood

48 x 81 in. (121.9 x 205.7 cm)

Gift of Mrs. George Haywood Hawks, Jr. in loving memory of Mr. George Haywood Hawks, Jr.
1994.63

Deaccession date 3/6/2018



Robert Havell Jr. (Reading, England, 1793 - 1878, Tarrytown, NY)

Trill's Flycatcher

1828

Hand-colored engraving

34 7/16 x 25 5/16 in. (87.5 x 64.3 cm), sheet

Gift of Mrs. John Love

1997.28

Deaccession date 3/6/2018



Pierre-Jean Desbordes (1921 -)

Les Arenes Gallo-Romaines De Saintes

Oil on canvas

11 x 16 1/4 in. (27.9 x 41.3 cm)

Gift of the Artist, through France's "Merci" train, in gratitude for Rochester's participation in the 1947 "Friendship Train" from America

1949.25

Deaccession date 5/8/2018



Unknown, Italian (active)

Venetian Point Lace

Lace

6 1/4 x 2 1/2 in. (15.9 x 6.4 cm)

Gift of Mrs. S. L. Ettenheimer

1919.21

Deaccession date 9/18/2018



Unknown, French (active)

Silk Brocade Fragment

ca. 1750

Silk with brocaded floral design

16 1/2 x 23 in. (41.9 x 58.4 cm)

Gift of Mrs. Beekman C. Little in memory of Mr. and Mrs. Owen Gaffney and Marie Gaffney Smith from the collection of Marie Gaffney Smith

1936.16

Deaccession date 9/18/2018

MAG Deaccessions 2017-2022



Unknown, Japanese (active)

Priest's Robe - Rags of Poverty

Satin

56 x 41 in. (142.2 x 104.1 cm)

Presented by the family of Mrs. Katy B. Hofheinz in her memory

1945.23

Deaccession date 9/18/2018



Unknown, Chinese (active)

Robe

Silk

53 3/8 x 46 7/8 in. (135.6 x 119 cm), overall

Gift of Mr. and Mrs. James B. Arnold

1952.1

Deaccession date 9/18/2018



Unknown, Baule (active)

Bush Cow Face Mask (Gwlen)

Wood and polychrome

32 1/16 x 11 9/16 x 9 3/4 in. (81.4 x 29.3 x 24.8 cm), overall

General Acquisitions Fund

1971.39

Deaccession date 9/18/2018



Unknown, Asante (active)

Gold Weight: Man with Staff

Bronze

4 in. (10.2 cm)

Gift of Mrs. C. Luther Fry

1973.23

Deaccession date 9/18/2018



Unknown, Asante (active)

Gold Weight: Standing Figure with Tambour on Head

Bronze

2 1/2 in. (6.4 cm)

Gift of Miss Ronni Solbert

1973.68

Deaccession date 9/18/2018



Unknown, Baule (active)

Helmet Mask

Wood

24 x 11 x 13 in. (61 x 27.9 x 33 cm)

Gift of Robert A. Conge

1979.59

Deaccession date 9/18/2018

MAG Deaccessions 2017-2022



Unknown

Table runner?

38 3/4 x 18 1/2 in. (98.4 x 47 cm), overall

Gift of Edward G. Cornwell

SC77.33

Deaccession date 9/18/2018



Unknown

Velvet panel with floral motif

ca. 1880

23 x 26 in. (58.4 x 66 cm), overall

Gift of Edward G. Cornwell

SC77.37

Deaccession date 9/18/2018



Unknown, Hungarian (active)

Peasant Costume: Blouse

Linen, embroidered with black thread

22 x 63 in. (55.9 x 160 cm), overall

Gift of Edward G. Cornwell

SC80.1.1

Deaccession date 9/18/2018



Unknown, Hungarian (active)

Peasant Costume: Apron

Linen, embroidered with black thread

14 1/4 x 28 1/2 in. (36.2 x 72.4 cm), overall

Gift of Edward G. Cornwell

SC80.1.2

Deaccession date 9/18/2018



Unknown, Austrian (active)

Bishop's Cope

54 1/2 x 111 1/2 in. (138.4 x 283.2 cm), overall

Gift of John G.Goetz

SC80.3

Deaccession date 9/18/2018



Unknown

Man's Shirt

Handwoven, handstitched, petit-point

32 3/8 x 61 3/4 in. (82.2 x 156.8 cm), overall

Gift of Edward G. Cornwell

SC80.5

Deaccession date 9/18/2018

MAG Deaccessions 2017-2022



Duayne Hatchett (Shawnee, OK, 1925 - 2015, Buffalo, NY)

Go

1968

Aluminum plate and Plexiglas

96 x 111 x 84 in. (243.8 x 281.9 x 213.4 cm)

Marion Stratton Gould Fund and Gift of the Artist

1975.19

Deaccession date 12/11/2018



Unknown, Baule (active)

Face Mask (Kple Kple)

Wood

20 x 9 1/2 x 3 in. (50.8 x 24.1 x 7.6 cm)

Gift of a Friend of the Gallery in memory of Hildegarde Lasell Watson

1978.42

Deaccession date 12/11/2018



Donald Judd (Excelsior Springs, MT, 1928 - 1994, New York)

Table Object

1967

Stainless steel

23 3/4 x 20 1/4 in. (60.3 x 51.4 cm)

Gift of the Genesee Valley School Development Association

1978.95

Deaccession date 12/11/2018



Unknown, Baule (active)

Goli Mask

Wood, painted

31 x 21 x 4 in. (78.7 x 53.3 x 10.2 cm)

Gift of Robert A. Conge

1979.57

Deaccession date 12/11/2018



Unknown, Dan (active)

Face Mask (Boo Gle)

Wood

11 1/2 x 6 x 4 1/4 in. (29.2 x 15.2 x 10.8 cm)

General Acquisitions Fund

1983.28

Deaccession date 12/11/2018



Unknown, Bamana

Antelope Crest Piece: Female (Chi Wara)

Wood, jute (?), shell, reed (?), wool (?), hair, leather

53 x 7 1/2 x 10 1/2 in. (134.6 x 19.1 x 26.7 cm), overall

Gift of Annette Lee

96.98

Deaccession date 3/12/2019

MAG Deaccessions 2017-2022



Unknown, Italian (active)

Hanging

Velvet

84 x 70 in. (213.4 x 177.8 cm), overall

Gift of Captain and Mrs. Robert McBain

1930.10.1

Deaccession date 3/12/2019



Unknown, Italian (active)

Hanging

Velvet

71 1/4 x 59 1/2 in. (181 x 151.1 cm)

Gift of Captain and Mrs. Robert McBain

1930.10.2

Deaccession date 3/12/2019



Unknown, French (active)

Brocade Fragment

ca. 1740

Brocade with silver thread

21 1/4 x 46 1/8 in. (54 x 117.2 cm), overall

Gift of Mrs. James Sibley Watson

1930.46

Deaccession date 3/12/2019



Unknown, Aztec (active)

Calendar Plaque

Plaster

5 1/8 x 4 1/2 in. (13 x 11.4 cm)

Gift of Mrs. George B. Penny

1935.45

Deaccession date 3/12/2019



Unknown, Toltec (active)

Figure of a Seated Warrior

Ceramic

3 7/8 x 3 1/4 in. (9.8 x 8.3 cm)

Gift of Mrs. George B. Penny

1935.46

Deaccession date 3/12/2019

MAG Deaccessions 2017-2022



Unknown, Chimu (active)

Stirrup Vessel

Before 1492

Precolumbian

Clay

9 x 4 x 4 in. (22.9 x 10.2 x 10.2 cm)

Joseph T. Simon Fund

1943.7

Deaccession date 3/12/2019



Unknown, Mexican (active)

Seated Figure

Lava stone

6 1/2 in. (16.5 cm)

Gift of Dr. and Mrs. Edwin Fauver to Educational Department

1945.61

Deaccession date 3/12/2019



Unknown, French (active)

Hanging

late 17th century - early 18th century

Brocaded damask, silk and metallic thread

73 x 42 in. (185.4 x 106.7 cm), overall

Buswell-Hochstetter Bequest

1955.213

Deaccession date 3/12/2019



Unknown, Italian (active)

Hanging

Brocade

51 x 36 in. (129.5 x 91.4 cm), overall

Buswell-Hochstetter Bequest

1955.216

Deaccession date 3/12/2019



Unknown, Senufo (active)

Granary Door with Carved Crocodiles

Wood, carved

51 in. (129.5 cm)

Marion Stratton Gould Fund

1969.73

Deaccession date 3/12/2019

MAG Deaccessions 2017-2022



Unknown, Ethiopian (active)

Painting on parchment

Paint on parchment

7 1/4 x 10 1/2 in. (18.4 x 26.7 cm)

Gift of Miss Margaret M. Whalen

1972.32

Deaccession date 3/12/2019



Unknown, Senufo (active)

Door with Lock

Wood

49 x 22 1/2 x 1 1/2 in. (124.5 x 57.2 x 3.8 cm)

Marion Stratton Gould Fund

1978.51

Deaccession date 3/12/2019



Unknown, Asante

Head

Ceramic

11 7/8 x 7 x 5 1/4 in. (30.2 x 17.8 x 13.3 cm)

Gift of Clara Wolfard

2003.100

Deaccession date 3/12/2019



Unknown, Navajo (active)

Weaving on Loom

Wool

15 1/4 x 17 5/8 in. (38.7 x 44.8 cm), overall

Gift of Mrs. James Sibley Watson

ED27.35

Deaccession date 3/12/2019



Unknown

Brocade with floral design

35 1/2 x 60 1/2 in. (90.2 x 153.7 cm), overall

Gift of Edward G. Cornwell

SC77.34

Deaccession date 3/12/2019



Unknown

Embroidered fabric with floral motif

67 1/4 x 57 3/8 in. (170.8 x 145.7 cm), overall

Gift of Edward G. Cornwell

SC77.35

Deaccession date 3/12/2019

MAG Deaccessions 2017-2022



Unknown, Chinese

Panel with floral motif

ca. 1700

41 3/4 x 10 1/2 in. (106 x 26.7 cm), overall

Gift of Edward G. Cornwell

SC77.38

Deaccession date 3/12/2019



Unknown, Hungarian (active)

Man's Shirt

1880-1900

Linen, embroidered and handstitched with lace

26 3/4 x 63 in. (67.9 x 160 cm), overall

Gift of Edward G. Cornwell

SC80.6

Deaccession date 3/12/2019



Unknown, Caucasian (active)

Fragment of Prayer Rug

Wool with wool warp

24 x 30 in. (61 x 76.2 cm)

Gift of Dr. Edward G. Link

1929.75

Deaccession date 5/14/2019



Unknown, Spanish (active)

Cope

Brocade

102 1/2 x 55 in. (260.4 x 139.7 cm), overall

Gift of Miss Helen Ellwanger

1936.23

Deaccession date 5/14/2019



Unknown, Chinese (active)

Hanging or Banner

Silk

72 x 45 in. (182.9 x 114.3 cm), overall

Gift of Dr. Alvah Miller

1948.56

Deaccession date 5/14/2019

MAG Deaccessions 2017-2022



Unknown, French (active)

Hanging

mid 18th century

Silk

75 x 52 1/8 in. (190.5 x 132.4 cm), overall

Gift of Mrs. James Sibley Watson, Jr.

1952.68

Deaccession date 5/14/2019



Unknown, French (active)

Hanging

Silk damask

80 x 57 in. (203.2 x 144.8 cm)

Buswell-Hochstetter Bequest

1955.165

Deaccession date 5/14/2019



Unknown, French (active)

Brocaded Silk Fragment

1680 - 1715

Brocaded silk

76 x 44 in. (193 x 111.8 cm), overall

Buswell-Hochstetter Bequest

1955.215

Deaccession date 5/14/2019



Unknown, Italian (active)

Hanging

Velvet

51 1/2 x 40 9/16 in. (130.8 x 103 cm), overall

Buswell-Hochstetter Bequest

1955.227

Deaccession date 5/14/2019



Unknown, Indian (active)

Agra Rug

81 x 55 in. (205.7 x 139.7 cm)

Gift of Mr. King Tiftickjian in memory of his brother, Mr. John Tiftickjian

1967.2

Deaccession date 5/14/2019



Whitney F. Hoyt (Rochester, NY, 1910 - 1980)

Forbidden Playground

Oil on canvas

24 1/2 x 31 1/2 in. (62.2 x 80 cm)

Purchased through an Anonymous Fund

1949.85

Deaccession date 10/22/2019

MAG Deaccessions 2017-2022



Whitney F. Hoyt (Rochester, NY, 1910 - 1980)

Home in the Hills

1949

Oil on board

8 x 10 in. (20.3 x 25.4 cm)

Gift of Mrs. James Sibley Watson, Jr.

1950.41

Deaccession date 10/22/2019



Whitney F. Hoyt (Rochester, NY, 1910 - 1980)

A Road to Grassy Point

Oil on canvas

10 3/8 x 12 3/8 in. (26.4 x 31.4 cm), without frame

Presented by Mrs. James S. Watson, Jr.

1951.285

Deaccession date 10/22/2019



Ned Griner (1928 - 2017)

Buildings

1952

Oil on canvas

24 x 30 in. (61 x 76.2 cm), without frame

Purchased through the Art Patrons Fund

1952.31

Deaccession date 10/22/2019



Charles Kenneth Sibley (1921 - 2005)

Boat Landing

ca. 1953

Oil on masonite panel

20 x 30 in. (50.8 x 76.2 cm), without frame

Purchase and Sales Fund

1955.185

Deaccession date 10/22/2019



Whitney F. Hoyt (Rochester, NY, 1910 - 1980)

Anemones

Oil on canvas

11 1/2 x 15 1/2 in. (29.2 x 39.4 cm)

The Lending Library Purchase Fund

1957.19

Deaccession date 10/22/2019

MAG Deaccessions 2017-2022



Bruce Moore (California, 1889 - 1985, New York, NY)

Barges on the Seine

Oil on canvas

25 1/4 x 30 in. (64.1 x 76.2 cm), without frame

Marion Stratton Gould Fund

1958.72

Deaccession date 10/22/2019



Unknown, American (active)

Pie Plate

Slip ware

12 1/2 x 12 1/2 in. (31.8 x 31.8 cm)

Gift of Miss Isabel C. Herdle

1951.72

Deaccession date 3/10/2020



Unknown, American (active)

Pie Plate

Slip ware

10 x 10 in. (25.4 x 25.4 cm)

Gift of Miss Isabel C. Herdle

1953.48

Deaccession date 3/10/2020



After Francesco Guardi (1712 - 1793)

View toward St. Giorgio

Oil on canvas

20 3/4 x 28 in. (52.7 x 71.1 cm)

Transfer from the Collection of the University of Rochester

1976.34

Deaccession date 3/10/2020



After Francesco Guardi (1712 - 1793)

View into St. Mark's Square

Oil on canvas

20 1/2 x 27 1/2 in. (52.1 x 69.9 cm)

Transfer from the Collection of the University of Rochester

1976.35

Deaccession date 3/10/2020



Clifford Ulp (Olean, NY, 1885 - 1958)

Untitled

Oil on board

16 1/16 x 20 1/16 in. (40.8 x 50.9 cm), overall

Bequest of Sylvia Davis

2006.21

Deaccession date 3/10/2020

MAG Deaccessions 2017-2022



Arthur B. Davies (Utica, NY, 1862 - 1928, Florence, Italy)

To the Winds of Corinth

Oil on canvas
14 x 11 in. (35.6 x 27.9 cm)
Bequest of Lizzie P. Bliss
1931.13

Deaccession date 9/15/2020



Jan Molenaer (1605 - 1668)

A Family at Supper

Oil on panel
13 x 11 in. (33 x 27.9 cm)
Bertha Buswell Bequest
1955.75

Deaccession date 9/15/2020



Ad Reinhardt (Buffalo NY, 1913 - 1967, New York NY)

Abstract Painting

1954
Oil on canvas
36 1/2 x 24 1/2 in. (92.7 x 62.2 cm)
Gift of Mr. and Mrs. Arthur L. Stern
1965.5

Deaccession date 9/15/2020



Unknown, Italian (active)

The Falconer (fragment)

17th Century
Oil on canvas
18 x 17 in. (45.7 x 43.2 cm)
Gift of the Isaac Gordon Estate
1966.11

Deaccession date 9/15/2020



Arthur B. Davies (Utica, NY, 1862 - 1928, Florence, Italy)

Through the Canyon

Oil on canvas
18 x 30 in. (45.7 x 76.2 cm)
Gift of Mrs. A. David Davies
1967.3

Deaccession date 9/15/2020



Arthur B. Davies (Utica, NY, 1862 - 1928, Florence, Italy)

Drink of Tears (and of many more)

Oil on canvas
18 x 30 in. (45.7 x 76.2 cm)
Gift of Mrs. A. David Davies
1967.4

Deaccession date 9/15/2020

MAG Deaccessions 2017-2022



Arthur B. Davies (Utica, NY, 1862 - 1928, Florence, Italy)

The Galaxy

Oil on canvas

40 x 26 1/4 in. (101.6 x 66.7 cm)

Gift of the Estate of A. David Davies

1967.6

Deaccession date 9/15/2020



Arthur B. Davies (Utica, NY, 1862 - 1928, Florence, Italy)

Grotesque Head

Oil on canvas

66 x 36 1/2 in. (167.6 x 92.7 cm)

Gift of the Estate of A. David Davies

1967.8

Deaccession date 9/15/2020



Deborah Butterfield (San Diego, CA, 1949 -)

Wailana

1999

Bronze

80 x 99 x 46 in. (203.2 x 251.5 x 116.8 cm)

Clara and Edwin Strassenburgh Fund

2000.18

Deaccession date 9/15/2020



Edward Marshall Boehm (Baltimore, MD, 1913 - 1969, Trenton, NJ)

Male Indigo Bunting on a Wild Rose

1958

Hard porcelain

9 1/2 in. (24.1 cm)

Gift of Margaret D. Waasdorp

1976.6.1

Deaccession date 10/20/2020



Edward Marshall Boehm (Baltimore, MD, 1913 - 1969, Trenton, NJ)

White-throated Sparrow

Hard porcelain

9 in. (22.9 cm)

Gift of Margaret D. Waasdorp

1976.6.2

Deaccession date 10/20/2020

MAG Deaccessions 2017-2022



Edward Marshall Boehm (Baltimore, MD, 1913 - 1969, Trenton, NJ)

Black-capped Chickadee with Holly

1958

Hard porcelain

8 3/4 in. (22.2 cm)

Gift of Margaret D. Waasdorp

1976.6.3

Deaccession date 10/20/2020



Edward Marshall Boehm (Baltimore, MD, 1913 - 1969, Trenton, NJ)

Nonpareil Buntings

1958

Hard porcelain

8 1/2 in. (21.6 cm)

Gift of Margaret D. Waasdorp

1976.6.5

Deaccession date 10/20/2020



Edward Marshall Boehm (Baltimore, MD, 1913 - 1969, Trenton, NJ)

Goldfinches with Scottish Thistle

1961

Hard porcelain

11 1/2 in. (29.2 cm)

Gift of Margaret D. Waasdorp

1976.6.7

Deaccession date 10/20/2020



Edward Marshall Boehm (Baltimore, MD, 1913 - 1969, Trenton, NJ)

Nuthatch

1963

Hard porcelain

10 1/4 in. (26 cm)

Gift of Margaret D. Waasdorp

1976.6.8

Deaccession date 10/20/2020



Edward Marshall Boehm (Baltimore, MD, 1913 - 1969, Trenton, NJ)

Robin with Daffodils

1964

Hard porcelain

14 1/4 in. (36.2 cm)

Gift of Margaret D. Waasdorp

1976.6.9

Deaccession date 10/20/2020

MAG Deaccessions 2017-2022



Edward Marshall Boehm (Baltimore, MD, 1913 - 1969, Trenton, NJ)

Kildeer (Male)

1964

Hard porcelain

9 in. (22.9 cm)

Gift of Margaret D. Waasdorp

1976.6.10

Deaccession date 10/20/2020



Edward Marshall Boehm (Baltimore, MD, 1913 - 1969, Trenton, NJ)

Crested Flycatcher

1967

Hard porcelain

18 1/2 in. (47 cm)

Gift of Margaret D. Waasdorp

1976.6.12

Deaccession date 10/20/2020



Edward Marshall Boehm (Baltimore, MD, 1913 - 1969, Trenton, NJ)

Common Tern

1968

Hard porcelain

14 1/2 in. (36.8 cm)

Gift of Margaret D. Waasdorp

1976.6.13

Deaccession date 10/20/2020



Edward Marshall Boehm (Baltimore, MD, 1913 - 1969, Trenton, NJ)

Kildeer (Female)

1964

Hard porcelain

10 1/4 in. (26 cm)

Gift of Margaret D. Waasdorp

1976.6.15

Deaccession date 10/20/2020



Boehm of Malvern, England, Ltd.

Lapwing with Dandelions

1973

Bone porcelain

18 x 19 x 11 in. (45.7 x 48.3 x 27.9 cm), overall

Gift of Edward Marshall Boehm, Inc.

1977.20

Deaccession date 10/20/2020

MAG Deaccessions 2017-2022



Boehm of Malvern, England, Ltd.

Black Grouse (male and female)

1972

Bone porcelain

13 x 13 1/2 x 12 in. (33 x 34.3 x 30.5 cm), overall

Gift of Edward Marshall Boehm, Inc.

1977.21

Deaccession date 10/20/2020



Boehm of Malvern, England, Ltd.

Yellow Daisies

1971

Bone porcelain

8 x 8 x 6 in. (20.3 x 20.3 x 15.2 cm), overall

Gift of Edward Marshall Boehm, Inc.

1977.22

Deaccession date 10/20/2020



Boehm of Malvern, England, Ltd.

Bobcats

1971

Bone porcelain

8 x 12 x 11 in. (20.3 x 30.5 x 27.9 cm), overall

Gift of Edward Marshall Boehm, Inc.

1977.23

Deaccession date 10/20/2020



Boehm of Malvern, England, Ltd.

Raccoons

1971

Bone porcelain

11 x 11 x 10 in. (27.9 x 27.9 x 25.4 cm), overall

Gift of Edward Marshall Boehm, Inc.

1977.24

Deaccession date 10/20/2020



Boehm of Malvern, England, Ltd.

Foxes

1971

Bone porcelain

12 x 12 x 10 in. (30.5 x 30.5 x 25.4 cm), overall

Gift of Edward Marshall Boehm, Inc.

1977.25

Deaccession date 10/20/2020

MAG Deaccessions 2017-2022



Boehm of Malvern, England, Ltd.

Red Squirrels

1972

Bone porcelain

13 1/2 x 13 x 12 in. (34.3 x 33 x 30.5 cm), overall

Gift of Edward Marshall Boehm, Inc.

1977.26

Deaccession date 10/20/2020



Boehm of Malvern, England, Ltd.

Male Blackbird with Cherry Blossoms

1973

Bone porcelain

17 x 12 x 9 in. (43.2 x 30.5 x 22.9 cm), overall

Gift of Edward Marshall Boehm, Inc.

1977.27

Deaccession date 10/20/2020



Boehm of Malvern, England, Ltd.

Female Blackbird with Cherry Blossoms

1973

Bone porcelain

16 x 12 x 9 in. (40.6 x 30.5 x 22.9 cm), overall

Gift of Edward Marshall Boehm, Inc.

1977.28

Deaccession date 10/20/2020



Boehm of Malvern, England, Ltd.

Cornus Nuttali Dogwood

1973

Bone porcelain

5 x 12 x 6 in. (12.7 x 30.5 x 15.2 cm), overall

Gift of Edward Marshall Boehm, Inc.

1977.29

Deaccession date 10/20/2020



Edward Marshall Boehm (Baltimore, MD, 1913 - 1969, Trenton, NJ)

Bobwhite Quail (Male)

Porcelain

5 7/8 x 7 7/8 x 4 13/16 in. (15 x 20 x 12.2 cm), without base

Gift of Mr. and Mrs. Harmon Baker

1983.125.1a-b

Deaccession date 10/20/2020

MAG Deaccessions 2017-2022



Edward Marshall Boehm (Baltimore, MD, 1913 - 1969, Trenton, NJ)

Bobwhite Quail (Female)

Porcelain

4 3/4 x 6 5/8 x 3 15/16 in. (12 x 16.8 x 10 cm), without base

Gift of Mr. and Mrs. Harmon Baker

1983.125.2a-b

Deaccession date 10/20/2020



Edward Marshall Boehm (Baltimore, MD, 1913 - 1969, Trenton, NJ)

Meadowlark

Porcelain

8 9/16 x 8 1/8 x 6 5/16 in. (21.8 x 20.7 x 16 cm), overall

Gift of Mr. and Mrs. Harmon Baker

1983.126

Deaccession date 10/20/2020



Edward Marshall Boehm (Baltimore, MD, 1913 - 1969, Trenton, NJ)

Towhee

1963

Porcelain

7 3/8 x 8 5/16 x 6 11/16 in. (18.8 x 21.1 x 17 cm), overall

Gift of Mr. and Mrs. Harmon Baker

1983.127

Deaccession date 10/20/2020



Unknown, Native American (active)

Basket

Split cedar and mountain grass

7 1/2 x 9 x 9 in. (19.1 x 22.9 x 22.9 cm)

Gift of Mrs. Henry A. Strong

1922.3

Deaccession date 12/8/2020



Unknown, Tlingit (active)

Basket

Maidenhair fern

10 1/2 x 11 x 11 in. (26.67 x 27.94 x 27.94 cm)

Gift of Mrs. Henry A. Strong

1922.4

Deaccession date 12/8/2020



Unknown, Puyallup (active)

Basket

Cedar bast

19 1/2 x 38 in. (49.5 x 96.5 cm)

Gift of Mrs. Henry A. Strong

1922.23

Deaccession date 12/8/2020

MAG Deaccessions 2017-2022



Attributed to Frans van Mieris the Elder (1635 - 1681)

Mistress and Maid

Oil on panel
12 x 9 1/4 in. (30.5 x 23.5 cm)
Bertha Buswell Bequest
1955.68

Deaccession date 12/8/2020



Unknown artist

A Hunter Visiting a Woman at her Toilet (after Metsu)

Oil on wood
19 1/2 x 15 in. (49.5 x 38.1 cm)
Bertha Buswell Bequest
1955.76

Deaccession date 12/8/2020



George Leonard Herdle (Rochester, NY, 1868 - 1922, Rochester, NY)

Two Windmills, Holland

ca. 1899-1903
Watercolor on paper
8 1/8 x 10 1/2 in. (20.7 x 26.7 cm)
Gift of Gertrude Herdle Moore and Isabel C. Herdle
1992.67

Deaccession date 12/8/2020



Unknown, British (active)

Octagonal Plate

Ceramic
8 x 8 in. (20.3 x 20.3 cm)
Gift of Miss Helen Gregory
1941.3

Deaccession date 4/20/2021



Unknown, British (active)

Tea Set

Porcelain
Gift of Mrs. John Morgan
1964.60.1-10

Deaccession date 4/20/2021



Eli Terry (East Windsor, CT, 1772 - 1852)

Mantel Clock

ca. 1800
Wood and metal
30 1/2 x 17 1/2 x 4 1/2 in. (77.5 x 44.5 x 11.4 cm)
Bequest of Thomas G. Spencer
1978.159

Deaccession date 4/20/2021

MAG Deaccessions 2017-2022



Unknown, British (active)

Jug

Ceramic with lustre glaze
3 x 4 in. (7.6 x 10.2 cm)
Bequest of Thomas G. Spencer
1978.176

Deaccession date 4/20/2021



Unknown, British (active)

Jug

Ceramic with lustre glaze
4 1/2 x 6 in. (11.4 x 15.2 cm)
Bequest of Thomas G. Spencer
1978.178

Deaccession date 4/20/2021



Unknown, British (active)

Jug

Ceramic with lustre glaze
6 1/2 x 8 in. (16.5 x 20.3 cm)
Bequest of Thomas G. Spencer
1978.180

Deaccession date 4/20/2021



Unknown, British (active)

Tea Set

ca. 1840
Ceramic
in. (cm)
Gift of Gretchen Shafer in memory of Nell Brayer Christie
1980.32

Deaccession date 4/20/2021



Unknown, Mexican

Fragmentary Head of an Animal (Monkey?)

Stone
2 7/8 x 3 1/4 x 1 7/8 in. (7.3 x 8.3 x 4.8 cm), overall
Joseph T. Simon Fund
1944.3

Deaccession date 6/2/2021



Unknown, British (active)

Tea Cups and Saucers

ca. 1810-1820
Porcelain
2 1/4 x 3 1/4 x 3 1/4 in. (5.7 x 8.3 x 8.3 cm)
Gift of Gretchen Shafer in memory of Nell Brayer Christie
1980.31.1-12

Deaccession date 6/2/2021

MAG Deaccessions 2017-2022



Unknown, French (active)

Clock

Crystal and gilt

19 1/2 x 9 1/2 x 6 in. (49.5 x 24.1 x 15.2 cm)

Bequest of Antoinette Pierson Granger

1930.58

Deaccession date 12/14/2021



Unknown, American (active)

Perfume Bottle (one of a pair)

Glass

6 1/2 x 2 1/2 x 2 1/2 in. (16.5 x 6.4 x 6.4 cm)

Gift of Mrs. George B. Penny

1935.24.1

Deaccession date 12/14/2021



Unknown, American (active)

Perfume Bottle (one of a pair)

Glass

6 1/2 x 2 1/2 x 2 1/2 in. (16.5 x 6.4 x 6.4 cm)

Gift of Mrs. George B. Penny

1935.24.2

Deaccession date 12/14/2021



Unknown, French (active)

Mantel Clock

19th Century

Bronze

22 3/4 x 7 3/4 x 4 1/2 in. (57.8 x 19.7 x 11.4 cm)

Buswell-Hochstetter Bequest

1955.125

Deaccession date 12/14/2021



Milton W. Holm (Rochester, NY, 1903 - 1999, Fullerton, CA)

Still Life

Oil on canvas

20 x 24 in. (50.8 x 61 cm)

Gift of a Friend of the Gallery

1958.14

Deaccession date 12/14/2021



Unknown, American (active)

Set of Four Goblets

Glass

6 1/4 x 3 1/8 x 3 1/8 in. (15.9 x 7.9 x 7.9 cm)

Gift of Mr. and Mrs. James J. Conmey

1964.64.1-4

Deaccession date 12/14/2021

MAG Deaccessions 2017-2022



Dean Ellis (Detroit MI, 1920 - 2009, Saratoga Springs NY)

Sounds of the Harbor

1965

Oil on board

25 3/8 x 47 1/4 in. (64.5 x 120 cm)

Given in memory of Lyman Briggs by his family and friends

1966.22

Deaccession date 12/14/2021



Unknown, American (active)

Fire Grenade (one of a pair)

ca. 1840-1850

Glass

11 in. (27.9 cm)

Marion Stratton Gould Fund

1967.54.1

Deaccession date 12/14/2021



Unknown, American (active)

Fire Grenade (one of a pair)

ca. 1840-1850

Glass

11 in. (27.9 cm)

Marion Stratton Gould Fund

1967.54.2

Deaccession date 12/14/2021



Unknown, American (active)

"Mary Gregory" Vase (one of a pair)

Glass

4 1/2 in. (11.4 cm)

Bequest of Leora M. Dryer

1968.58.1

Deaccession date 12/14/2021



Unknown, American (active)

"Mary Gregory" Vase (one of a pair)

Glass

4 1/2 in. (11.4 cm)

Bequest of Leora M. Dryer

1968.58.2

Deaccession date 12/14/2021

MAG Deaccessions 2017-2022



Unknown, French (active)

Mantel Clock

ca. 1800

Metal, marble and gilt

22 1/4 x 14 1/2 x 4 in. (56.5 x 36.8 x 10.2 cm)

Bequest of Thomas G. Spencer

1978.155

Deaccession date 12/14/2021



Unknown, American (active)

Creamer

ca. 1820-1825

Glass

5 x 5 1/4 in. (12.7 x 13.3 cm)

Bequest of Thomas G. Spencer

1978.166

Deaccession date 12/14/2021



Unknown, American (active)

Creamer

ca. 1825-1865

Glass

4 1/4 x 4 3/4 in. (10.8 x 12.1 cm)

Bequest of Thomas G. Spencer

1978.169

Deaccession date 12/14/2021



Unknown, French

Clock

1820-1830

Gilded white metal

Bequest of Helen Wahl

2006.47

Deaccession date 12/14/2021



Charles Émile Jacque (1813 - 1894)

Sheep Grazing

Oil on canvas

11 x 14 in. (27.9 x 35.6 cm)

Gift of Mrs. John W. Oothout

1929.7

Deaccession date 3/8/2022

MAG Deaccessions 2017-2022

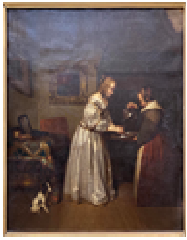

In the style of Gerard Terborch (Zwolle, Netherlands, 1583 - 1662, Zwolle, Netherlands)

Woman Washing Hands

Oil on canvas
15 x 18 1/2 in. (38.1 x 47 cm)
Bequest of Antoinette Pierson Granger
1930.57

Deaccession date 3/8/2022



Unknown, Peruvian (active)

Skirt

Wool
23 1/2 x 45 1/4 in. (59.7 x 114.9 cm), overall
Gift of Isabel C. Herdle
1940.3.1

Deaccession date 3/8/2022



Unknown, Peruvian (active)

Hat

Wool
2 1/2 x 14 in. (6.4 x 35.6 cm), overall
Gift of Isabel C. Herdle
1940.3.2

Deaccession date 3/8/2022



Unknown, Peruvian (active)

Llama Bag

Wool
17 3/4 x 9 1/4 in. (45.1 x 23.5 cm), overall
Gift of Isabel C. Herdle
1940.3.3

Deaccession date 3/8/2022



Unknown, Peruvian (active)

Jacket

Wool
17 x 44 in. (43.2 x 111.8 cm), overall
Gift of Isabel C. Herdle
1940.3.4

Deaccession date 3/8/2022



Unknown, Peruvian (active)

Striped Bag

Wool
5 1/2 x 6 1/2 in. (14 x 16.5 cm), overall
Gift of Isabel C. Herdle
1940.3.5

Deaccession date 3/8/2022

MAG Deaccessions 2017-2022



Unknown, Peruvian (active)

Mantle

Wool

44 x 43 3/4 in. (111.8 x 111.1 cm), overall

Gift of Isabel C. Herdle

1940.3.6

Deaccession date 3/8/2022



Unknown, Peruvian (active)

Man's Hat

Wool

15 x 8 1/2 in. (38.1 x 21.6 cm), overall

Gift of Isabel C. Herdle

1940.4

Deaccession date 3/8/2022



Unknown, Guatemalan (active)

Huipil

Fabric

Gift of Isabel C. Herdle

1940.5.1

Deaccession date 3/8/2022



Unknown, Guatemalan (active)

Head Cloth

Fabric

Gift of Isabel C. Herdle

1940.5.3

Deaccession date 3/8/2022



Unknown, Guatemalan (active)

Carrying Cloth

Fabric

Gift of Isabel C. Herdle

1940.5.4

Deaccession date 3/8/2022



Unknown, Guatemalan (active)

Collection of 3 Parts of Huipils

Fabric

Gift of Isabel C. Herdle

1940.6.1

Deaccession date 3/8/2022

MAG Deaccessions 2017-2022



Unknown, Guatemalan (active)

Collection of 3 Parts of Huipils

Fabric

Gift of Isabel C. Herdle

1940.6.2

Deaccession date 3/8/2022



Joseph Wopfner (1860 - 1927)

Men Hauling Nets

Oil on board

12 3/4 x 19 in. (32.4 x 48.3 cm)

Bequest of Edward Bausch

1944.56

Deaccession date 3/8/2022



Unknown, American (active)

Covered Shaker Box

Maple and pine

13 3/8 x 9 3/8 in. (34 x 23.8 cm)

R. T. Miller Fund

1945.55

Deaccession date 3/8/2022



Unknown, American (active)

Miniature Grill

Wrought iron

1 1/2 x 8 3/4 in. (3.8 x 22.2 cm)

R.T. Miller Fund

1951.67

Deaccession date 3/8/2022



Unknown, American (active)

Revolving Broiler

Iron

3 x 8 3/4 x 19 1/4 in. (7.6 x 22.2 x 48.9 cm)

R.T. Miller Fund

1951.341

Deaccession date 3/8/2022



Unknown, American (active)

Fragment of a Well Pull

Iron

7 1/2 in. (19.1 cm)

Gift of Mr. Kenneth House

1951.344

Deaccession date 3/8/2022

MAG Deaccessions 2017-2022



Unknown, American (active)

Circular Lantern

Pierced tin

13 1/2 x 5 7/8 x 5 7/8 in. (34.3 x 14.9 x 14.9 cm), overall

Merry M. Dennis Fund

1953.22

Deaccession date 3/8/2022



Unknown, American (active)

Tea Caddy

ca. 1823

Mahogany veneer

5 3/4 x 8 1/4 x 5 5/8 in. (14.6 x 21 x 14.3 cm)

Gift of Mrs. M.R. Miller

1959.76a&b

Deaccession date 3/8/2022

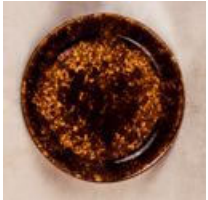

Unknown, American (active)

Pie Plate

Ceramic

10 3/4 x 10 3/4 in. (27.3 x 27.3 cm)

Gift of Mrs. Walter H. Cassebeer

1965.28.2

Deaccession date 3/8/2022



Edwin Howland Blashfield (1848 - 1936)

Poster: Red Cross Christmas Roll Call - December 16th to 23rd

1918

Color lithograph

28 x 18 1/4 in. (71.1 x 46.4 cm)

Gift of Mr. and Mrs. Albert B. Irwin

1973.26.11

Deaccession date 3/8/2022



Attributed to Antoine-Auguste-Ernest Hébert (1817 - 1908)

Madonna and Child

Oil on canvas

36 x 24 in. (91.4 x 61 cm)

Bequest of Jocelyn Macy Sloan

1987.12

Deaccession date 3/8/2022



Unknown, American (active)

Weathervane: Arrow

Iron

Bequest of Isabel C. Herdle

2007.1

Deaccession date 3/8/2022

MAG Deaccessions 2017-2022



Unknown, American (active)

Double Betty Lamp

Iron and brass
11 x 4 in. (27.9 x 10.2 cm)
Gallery Purchase
1926.108

Deaccession date 6/7/2022



Unknown, Chinese (active)

Hanging

Velvet
23 5/8 x 57 13/16 in. (60 x 146.8 cm), overall
Gift of Mrs. James Sibley Watson
1936.57

Deaccession date 6/7/2022



Unknown, American (active)

Plate

Wood
8 x 8 in. (20.3 x 20.3 cm)
R.T. Miller Fund
1951.62

Deaccession date 6/7/2022



Unknown, American (active)

Ewer

Wood
10 1/2 x 5 x 5 in. (26.7 x 12.7 x 12.7 cm)
R.T. Miller Fund
1951.64

Deaccession date 6/7/2022



Unknown, American (active)

Bucket with Handle

Wood
8 1/2 x 6 1/4 x 6 1/4 in. (21.6 x 15.9 x 15.9 cm)
R.T. Miller Fund
1951.65

Deaccession date 6/7/2022



Unknown, American (active)

Butter Mould

Wood
3 x 4 3/4 x 4 3/4 in. (7.6 x 12.1 x 12.1 cm)
Merry M. Dennis Fund
1953.21

Deaccession date 6/7/2022

MAG Deaccessions 2017-2022



Unknown, Italian (active)

Hanging

Silk with brocaded brocatelle lampas and silver metallic thread

72 x 63 1/4 in. (182.9 x 160.7 cm), overall

Buswell-Hochstetter Bequest

1955.217

Deaccession date 6/7/2022



Unknown, American (active)

Mirror

Late Federal

Pine stained mahogany with stucco

51 x 27 in. (129.5 x 68.6 cm)

Bequest of Mr. A. Bradford Squire

1965.14

Deaccession date 6/7/2022



Unknown, American (active)

Stereoscope

Wood and metal

12 1/2 x 5 1/2 in. (31.8 x 14 cm)

Gift of Albert W. Clary

SC77.30

Deaccession date 6/7/2022



Unknown, Polish (active)

Apron

Embroidery on linen

38 7/8 x 29 3/4 in. (98.7 x 75.6 cm), overall

Gift of Edward G. Cornwell

SC80.2

Deaccession date 6/7/2022
